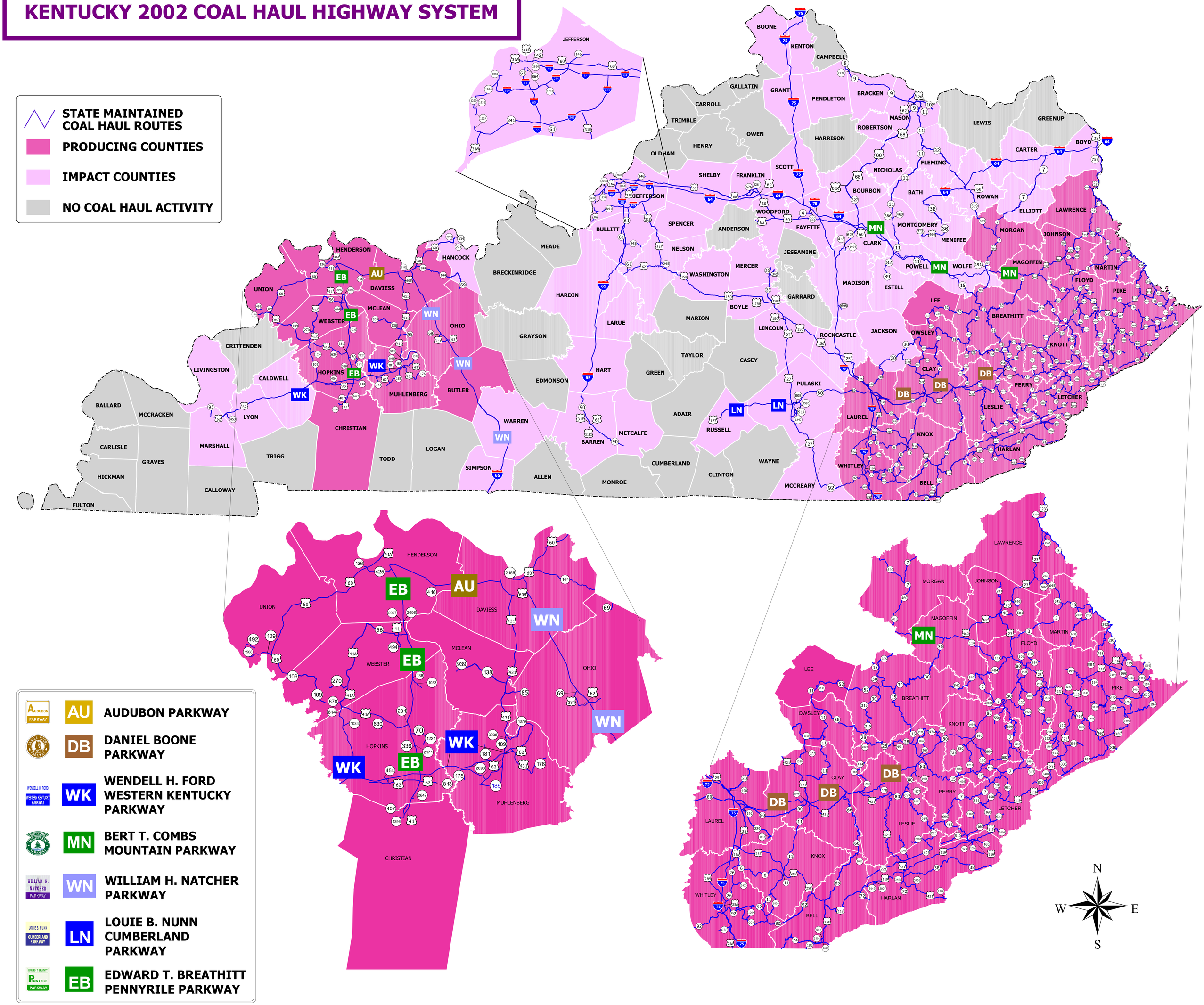KENTUCKY 2002 COAL HAUL HIGHWAY SYSTEM